Specification

Amadis Chemical

[CAS No.: 1055996-06-9] 4-bromo-N-cyclopropyl-2,5-difluorobenzenesulfonamide

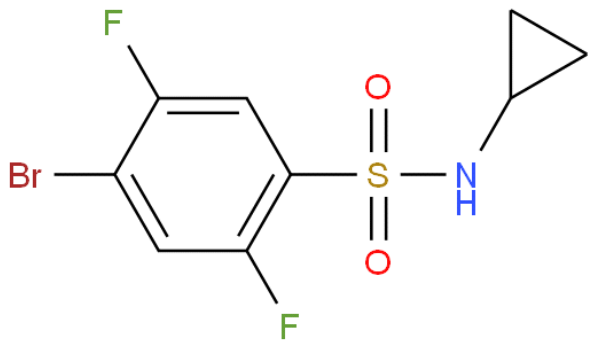

CAS No. :	1055996-06-9
Cat. No. :	A1263456
Formula :	C9 H8 Br F2 N O2 S
Purity :	
M.W :	312.13
Appearance	
Synonyms :	4-bromo-N-cyclopropyl-2,5-difluorobenzenesulfonamide;Benzenesulfonamide, 4-bromo-N-cyclopropyl-2,5-difluoro-
MDL No. :	
Storage :	Store in 2-8°C for long term (months)
InChI Key :	OEWJHDBHIBYHIN-UHFFFAOYSA-N
Pubchem ID :	68483748
Boiling Point :	

Safety of [1055996-06-9]			
Signal Word :	Warning	Class :	
Precautionary Statements :	P261;P305+P351+P338	UN# :	
Hazard Statements :	H302;H315;H319;H335	Packing Group :	
GHS Pictogram :			

All chemicals from Amadis Chemical are for laboratory or manufacturing use only.

Product Url : https://www.amadischem.com/product-A1263456

Order & Inquiry

0086-571-89925085
sales@amadischem.com

Support Team

sales@amadischem.com