Specification

Amadis Chemical

[CAS No.: 1427064-95-6] methyl 5-(1-(tert-butoxycarbonyl)piperidin-4-yl)-6-(2,2,2-trifluoroethoxy)nicotinate

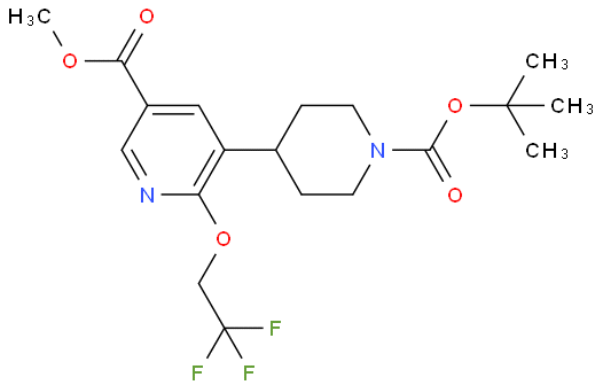

CAS No. :	1427064-95-6
Cat. No. :	A1268340
Formula :	C19 H25 F3 N2 O5
Purity :	
M.W :	418.41
Appearance	
Synonyms :	
MDL No. :	
Storage :	Store in 2-8°C for long term (months)
InChI Key :	VXOGWTSKTGYJBG-UHFFFAOYSA-N
Pubchem ID :	
Boiling Point :	

Safety of [1427064-95-6]			
Signal Word :	Warning	Class :	
Precautionary Statements :	P261;P305+P351+P338	UN# :	
Hazard Statements :	H302;H315;H319;H335	Packing Group :	
GHS Pictogram :			

All chemicals from Amadis Chemical are for laboratory or manufacturing use only.

Product Url : https://www.amadischem.com/product-A1268340

Order & Inquiry

0086-571-89925085
sales@amadischem.com

Support Team

sales@amadischem.com