Specification

Amadis Chemical

[CAS No.: 892491-60-0] 5-chloro-6-morpholinopyridin-3-amine

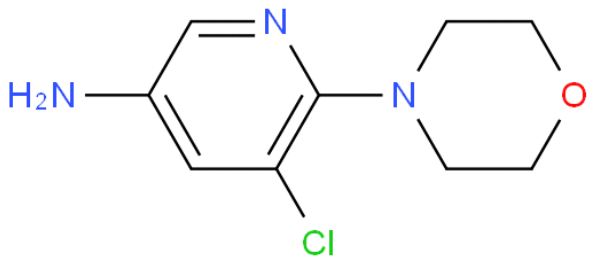

CAS No. :	892491-60-0
Cat. No. :	A1268607
Formula :	C9 H12 Cl N3 O
Purity :	
M.W :	213.66
Appearance	
Synonyms :	3-Pyridinamine, 5-chloro-6-(4-morpholinyl)-
MDL No. :	
Storage :	Store in 2-8°C for long term (months)
InChI Key :	OWXAIDVXSIUTRU-UHFFFAOYSA-N
Pubchem ID :	59464068
Boiling Point :	438.0±45.0 °C(Predicted)

Safety of [892491-60-0]			
Signal Word :	Warning	Class :	
Precautionary Statements :	P261;P305+P351+P338	UN# :	
Hazard Statements :	H302;H315;H319;H335	Packing Group :	
GHS Pictogram :			

All chemicals from Amadis Chemical are for laboratory or manufacturing use only.

Product Url : https://www.amadischem.com/product-A1268607

Order & Inquiry

0086-571-89925085
sales@amadischem.com

Support Team

sales@amadischem.com