Specification

Amadis Chemical

[CAS No.: 1020173-39-0] (2-((benzyloxy)carbonyl)-1,2,3,4-tetrahydroisoquinolin-6-yl)boronic acid

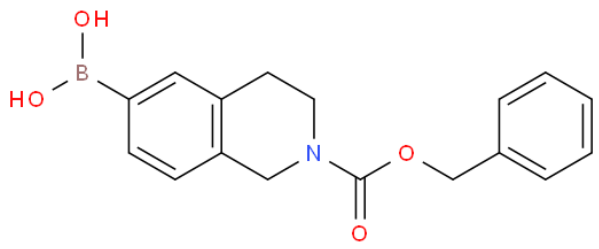

CAS No. :	1020173-39-0
Cat. No. :	A1274650
Formula :	C17 H18 B N O4
Purity :	97%
M.W :	311.14
Appearance	
Synonyms :	(2-((Benzyloxy)carbonyl)-1,2,3,4-tetrahydroisoquinolin-6-yl)boronic acid
MDL No. :	MFCD11044663
Storage :	Store in 2-8°C for long term (months)
InChI Key :	QXSGRDXULDECTM-UHFFFAOYSA-N
Pubchem ID :	67252216
Boiling Point :	

Safety of [1020173-39-0]			
Signal Word :	Warning	Class :	
Precautionary Statements :	P261;P305+P351+P338	UN# :	
Hazard Statements :	H302;H315;H319;H335	Packing Group :	
GHS Pictogram :			

All chemicals from Amadis Chemical are for laboratory or manufacturing use only.

Product Url : https://www.amadischem.com/product-A1274650

Order & Inquiry

0086-571-89925085
sales@amadischem.com

Support Team

sales@amadischem.com