Specification

Amadis Chemical

[CAS No.: 196203-51-7] 4-(4-(Tert-butoxycarbonyl)piperazin-1-yl)-3-methylbenzoic acid

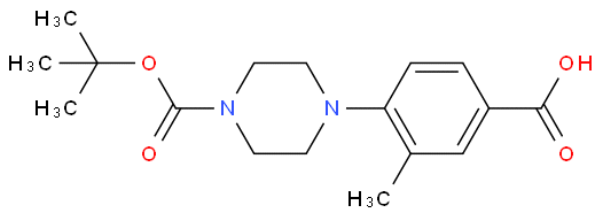

CAS No. :	196203-51-7
Cat. No. :	A1276668
Formula :	C17 H24 N2 O4
Purity :	
M.W :	320.38
Appearance	
Synonyms :	4-(4-(Tert-butoxycarbonyl)piperazin-1-yl)-3-methylbenzoic acid
MDL No. :	
Storage :	Store in 2-8°C for long term (months)
InChI Key :	FLWDGGBZWCGVDV-UHFFFAOYSA-N
Pubchem ID :	18663245
Boiling Point :	

Safety of [196203-51-7]			
Signal Word :	Warning	Class :	
Precautionary Statements :	P261;P305+P351+P338	UN# :	
Hazard Statements :	H302;H315;H319;H335	Packing Group :	
GHS Pictogram :			

All chemicals from Amadis Chemical are for laboratory or manufacturing use only.

Product Url : https://www.amadischem.com/product-A1276668

Order & Inquiry

0086-571-89925085
sales@amadischem.com

Support Team

sales@amadischem.com