Specification

Amadis Chemical

[CAS No.: 349430-29-1] 2-(4-bromophenyl)-1-(4-methylpiperidin-1-yl)ethanone

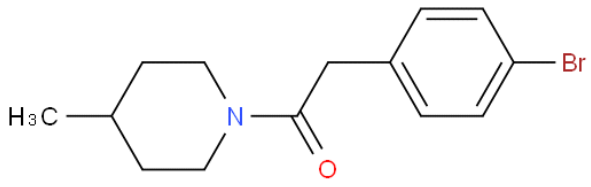

CAS No. :	349430-29-1
Cat. No. :	A1277773
Formula :	C14 H18 Br N O
Purity :	97%
M.W :	296.20
Appearance	
Synonyms :	Ethanone, 2-(4-bromophenyl)-1-(4-methyl-1-piperidinyl)-
MDL No. :	MFCD02860698
Storage :	Store in 2-8°C for long term (months)
InChI Key :	ZSBRLHOARWQNIH-UHFFFAOYSA-N
Pubchem ID :	1529725
Boiling Point :	

Safety of [349430-29-1]			
Signal Word :	Warning	Class :	
Precautionary Statements :	P261;P305+P351+P338	UN# :	
Hazard Statements :	H302;H315;H319;H335	Packing Group :	
GHS Pictogram :			

All chemicals from Amadis Chemical are for laboratory or manufacturing use only.

Product Url : https://www.amadischem.com/product-A1277773

Order & Inquiry

0086-571-89925085
sales@amadischem.com

Support Team

sales@amadischem.com