# Specification

Amadis Chemical

## [ CAS No.: 401802-68-4 ] 1-(3-(4-bromo-2-chlorophenoxy)propyl)-4-methylpiperidine

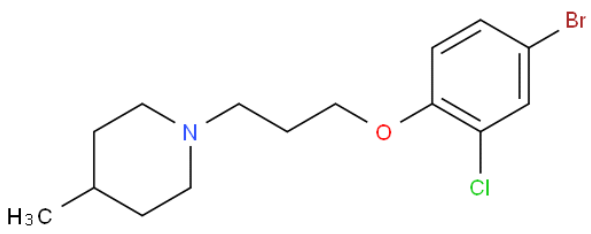


| | |
|---|---|
| CAS No. : | 401802-68-4 |
| Cat. No. : | A1277778 |
| Formula : | C15 H21 Br Cl N O |
| Purity : | 97% |
| M.W : | 346.69 |
| Appearance | |
| Synonyms : | Piperidine, 1-[3-(4-bromo-2-chlorophenoxy)propyl]-4-methyl- |
| MDL No. : | |
| Storage : | Store in 2-8°C for long term (months) |
| InChI Key : | PDSHQZBTONOLJP-UHFFFAOYSA-N |
| Pubchem ID : | 2364329 |
| Boiling Point : | 413.5±35.0 °C(Predicted) |

| Safety of [401802-68-4] | | | |
|---|---|---|---|
| Signal Word : | Warning | Class : | |
| Precautionary Statements : | P261;P305+P351+P338 | UN# : | |
| Hazard Statements : | H302;H315;H319;H335 | Packing Group : | |
| GHS Pictogram : | | | |

All chemicals from Amadis Chemical are for laboratory or manufacturing use only.

Product Url : https://www.amadischem.com/product-A1277778


**Order & Inquiry**

0086-571-89925085
sales@amadischem.com

**Support Team**

sales@amadischem.com