Specification

Amadis Chemical

[CAS No.: 1704069-37-3] (4-(1-(4-((tert-Butyldimethylsilyl)oxy)piperidin-1-yl)ethyl)phenyl)boronic acid

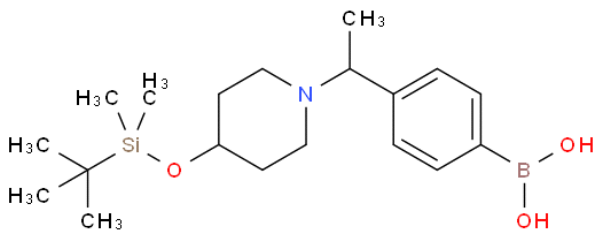

CAS No. :	1704069-37-3
Cat. No. :	A1277859
Formula :	C19 H34 B N O3 Si
Purity :	97%
M.W :	363.37
Appearance	
Synonyms :	Boronic acid, B-[4-[1-[4-[[(1,1-dimethylethyl)dimethylsilyl]oxy]-1-piperidinyl]ethyl]phenyl]-
MDL No. :	MFCD28384344
Storage :	Store in 2-8°C for long term (months)
InChI Key :	ZOZNDXCEIZMXDB-UHFFFAOYSA-N
Pubchem ID :	91759206
Boiling Point :	436.5±55.0 °C(Predicted)

Safety of [1704069-37-3]			
Signal Word :	Warning	Class :	
Precautionary Statements :	P261;P305+P351+P338	UN# :	
Hazard Statements :	H302;H315;H319;H335	Packing Group :	
GHS Pictogram :			

All chemicals from Amadis Chemical are for laboratory or manufacturing use only.

Product Url : https://www.amadischem.com/product-A1277859

Order & Inquiry

0086-571-89925085
sales@amadischem.com

Support Team

sales@amadischem.com