Specification

Amadis Chemical

[CAS No.: 1568175-86-9] (R)-2-(piperidin-1-yl)propan-1-ol

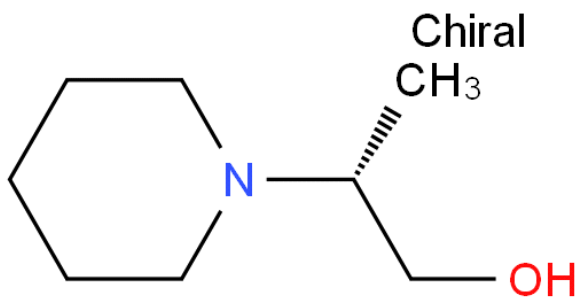

CAS No. :	1568175-86-9
Cat. No. :	A1277972
Formula :	C8 H17 N O
Purity :	97%
M.W :	143.23
Appearance	
Synonyms :	
MDL No. :	
Storage :	Store in 2-8°C for long term (months)
InChI Key :	VNLCHZSSJTZGBR-MRVPVSSYSA-N
Pubchem ID :	
Boiling Point :	

Safety of [1568175-86-9]			
Signal Word :	Warning	Class :	
Precautionary Statements :	P261;P305+P351+P338	UN# :	
Hazard Statements :	H302;H315;H319;H335	Packing Group :	
GHS Pictogram :			

All chemicals from Amadis Chemical are for laboratory or manufacturing use only.

Product Url : https://www.amadischem.com/product-A1277972

Order & Inquiry

0086-571-89925085
sales@amadischem.com

Support Team

sales@amadischem.com