Specification

Amadis Chemical

[CAS No.: 2119574-90-0] ethyl 5-amino-3-(4-chlorophenyl)-1-methyl-1H-pyrazole-4-carboxylate

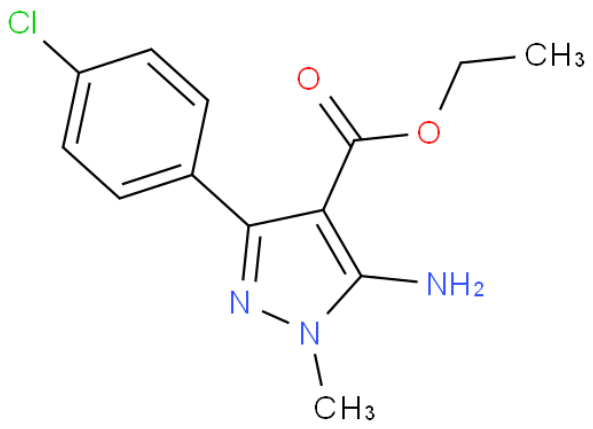

CAS No. :	2119574-90-0
Cat. No. :	A1278993
Formula :	C13 H14 Cl N3 O2
Purity :	
M.W :	279.72
Appearance	
Synonyms :	ethyl 5-amino-3-(4-chlorophenyl)-1-methyl-1H-pyrazole-4-carboxylate
MDL No. :	
Storage :	Store in 2-8°C for long term (months)
InChI Key :	OJGBAXVGLSAGQN-UHFFFAOYSA-N
Pubchem ID :	
Boiling Point :	

Safety of [2119574-90-0]			
Signal Word :	Warning	Class :	
Precautionary Statements :	P261;P305+P351+P338	UN# :	
Hazard Statements :	H302;H315;H319;H335	Packing Group :	
GHS Pictogram :			

All chemicals from Amadis Chemical are for laboratory or manufacturing use only.

Product Url : https://www.amadischem.com/product-A1278993

Order & Inquiry

0086-571-89925085
sales@amadischem.com

Support Team

sales@amadischem.com