Specification

Amadis Chemical

[CAS No.: 1781334-23-3] 5-Fluoro-1-phenyl-1H-pyrazole

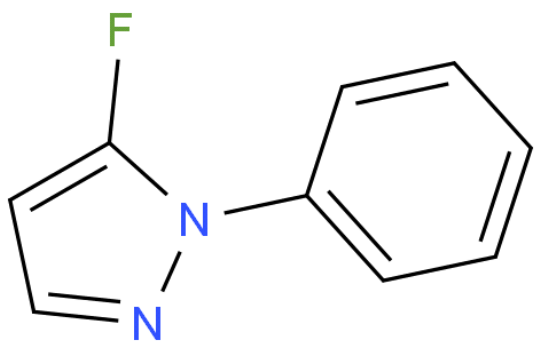

CAS No. :	1781334-23-3
Cat. No. :	A1279117
Formula :	C9 H7 F N2
Purity :	
M.W :	162.16
Appearance	
Synonyms :	5-Fluoro-1-phenyl-1H-pyrazole
MDL No. :	
Storage :	Store in 2-8°C for long term (months)
InChI Key :	CTRUUJMPCDFVMP-UHFFFAOYSA-N
Pubchem ID :	
Boiling Point :	

Safety of [1781334-23-3]			
Signal Word :	Warning	Class :	
Precautionary Statements :	P261;P305+P351+P338	UN# :	
Hazard Statements :	H302;H315;H319;H335	Packing Group :	
GHS Pictogram :			

All chemicals from Amadis Chemical are for laboratory or manufacturing use only.

Product Url : https://www.amadischem.com/product-A1279117

Order & Inquiry

0086-571-89925085
sales@amadischem.com

Support Team

sales@amadischem.com