Specification

Amadis Chemical

[CAS No.: 2210283-30-8] 4-chloro-2-(3-methoxyphenyl)pyrido[2,3-d]pyrimidine

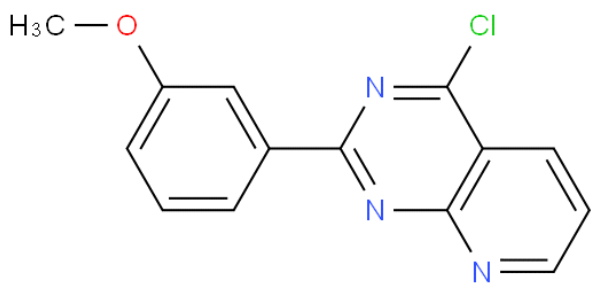

CAS No. :	2210283-30-8
Cat. No. :	A1279835
Formula :	C14 H10 Cl N3 O
Purity :	95%
M.W :	271.70
Appearance	
Synonyms :	4-chloro-2-(3-methoxyphenyl)pyrido [2,3-d]pyrimidine
MDL No. :	
Storage :	Store in 2-8°C for long term (months)
InChI Key :	VUZXUKQBPZVZTP-UHFFFAOYSA-N
Pubchem ID :	
Boiling Point :	

Safety of [2210283-30-8]			
Signal Word :	Warning	Class :	
Precautionary Statements :	P261;P305+P351+P338	UN# :	
Hazard Statements :	H302;H315;H319;H335	Packing Group :	
GHS Pictogram :			

All chemicals from Amadis Chemical are for laboratory or manufacturing use only.

Product Url : https://www.amadischem.com/product-A1279835

Order & Inquiry

0086-571-89925085
sales@amadischem.com

Support Team

sales@amadischem.com