Specification

Amadis Chemical

[CAS No.: 2375191-92-5] 6-(2-bromo-6-chlorophenyl)-2-(methylthio)pyrido[2,3-d]pyrimidin-7-amine

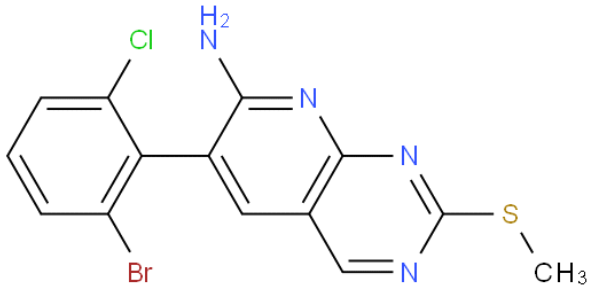

CAS No. :	2375191-92-5
Cat. No. :	A1279837
Formula :	C14 H10 Br Cl N4 S
Purity :	95%
M.W :	381.68
Appearance	
Synonyms :	6-(2-bromo-6-chlorophenyl)-2-(methylthio)pyrido[2,3-d]pyrimidin-7-amine
MDL No. :	
Storage :	Store in 2-8°C for long term (months)
InChI Key :	XVBJDUMPOYXCDZ-UHFFFAOYSA-N
Pubchem ID :	
Boiling Point :	

Safety of [2375191-92-5]			
Signal Word :	Warning	Class :	
Precautionary Statements :	P261;P305+P351+P338	UN# :	
Hazard Statements :	H302;H315;H319;H335	Packing Group :	
GHS Pictogram :			

All chemicals from Amadis Chemical are for laboratory or manufacturing use only.

Product Url : https://www.amadischem.com/product-A1279837

Order & Inquiry

0086-571-89925085
sales@amadischem.com

Support Team

sales@amadischem.com