Specification

Amadis Chemical

[CAS No.: 1934941-38-4] 6-bromo-2-chloro-5-methylpyrido[2,3-d]pyrimidin-7(8H)-one

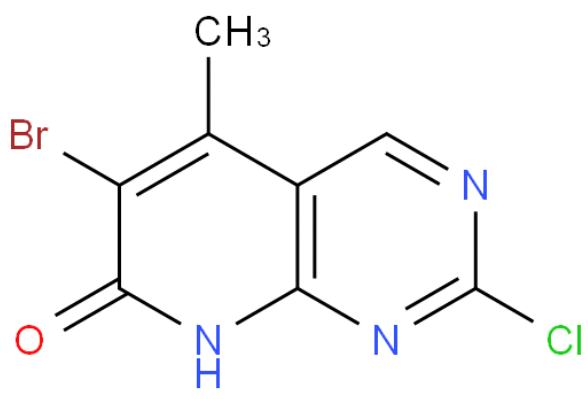

CAS No. :	1934941-38-4
Cat. No. :	A1279840
Formula :	C8 H5 Br Cl N3 O
Purity :	95%
M.W :	274.50
Appearance	
Synonyms :	6-bromo-2-chloro-5-methylpyrido [2,3-d]pyrimidin-7(8H)-one
MDL No. :	
Storage :	Store in 2-8°C for long term (months)
InChI Key :	BWJVLOWAYXONGV-UHFFFAOYSA-N
Pubchem ID :	141456900
Boiling Point :	

Safety of [1934941-38-4]			
Signal Word :	Warning	Class :	
Precautionary Statements :	P261;P305+P351+P338	UN# :	
Hazard Statements :	H302;H315;H319;H335	Packing Group :	
GHS Pictogram :			

All chemicals from Amadis Chemical are for laboratory or manufacturing use only.

Product Url : https://www.amadischem.com/product-A1279840

Order & Inquiry

0086-571-89925085
sales@amadischem.com

Support Team

sales@amadischem.com