Specification

Amadis Chemical

[CAS No.: 1203499-41-5] 6-(3-hydroxyprop-1-ynyl)-1H-pyrido[2,3-b][1,4]oxazin-2(3H)-one

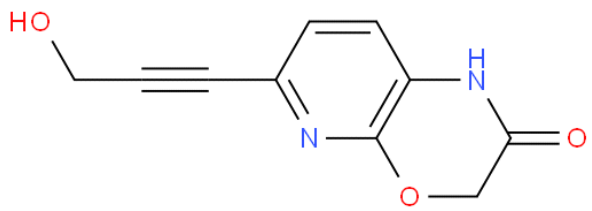

CAS No. :	1203499-41-5
Cat. No. :	A1279901
Formula :	C10 H8 N2 O3
Purity :	95%
M.W :	204.18
Appearance	
Synonyms :	6-(3-Hydroxyprop-1-ynyl)-1H-pyrido-[2,3-b][1,4]oxazin-2(3H)-one
MDL No. :	MFCD13563082
Storage :	Store in 2-8°C for long term (months)
InChI Key :	LMHVWSKVTSDZBP-UHFFFAOYSA-N
Pubchem ID :	46318218
Boiling Point :	

Safety of [1203499-41-5]			
Signal Word :	Warning	Class :	
Precautionary Statements :	P261;P305+P351+P338	UN# :	
Hazard Statements :	H302;H315;H319;H335	Packing Group :	
GHS Pictogram :			

All chemicals from Amadis Chemical are for laboratory or manufacturing use only.

Product Url : https://www.amadischem.com/product-A1279901

Order & Inquiry

0086-571-89925085
sales@amadischem.com

Support Team

sales@amadischem.com