Specification

Amadis Chemical

[CAS No.: 1260903-15-8] 8-Bromo-4H-pyrido[4,3-b][1,4]oxazin-3-one

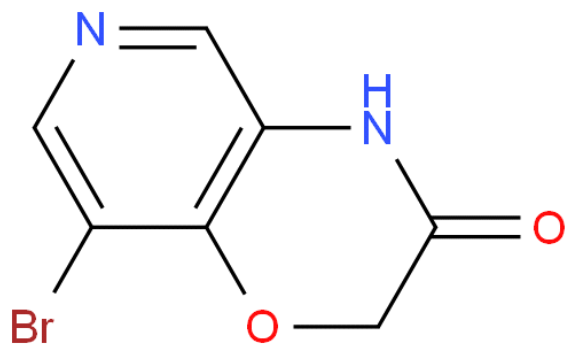

CAS No. :	1260903-15-8
Cat. No. :	A1279910
Formula :	C7 H5 Br N2 O2
Purity :	95%
M.W :	229.03
Appearance	
Synonyms :	8-bromo-2H,3H,4H-pyrido[4,3-b][1,4]oxazin-3-one
MDL No. :	MFCD15526858
Storage :	Store in 2-8°C for long term (months)
InChI Key :	WJTHUCAXNQXCBO-UHFFFAOYSA-N
Pubchem ID :	84071201
Boiling Point :	402.2±45.0 °C(Predicted)

Safety of [1260903-15-8]			
Signal Word :	Warning	Class :	
Precautionary Statements :	P261;P305+P351+P338	UN# :	
Hazard Statements :	H302;H315;H319;H335	Packing Group :	
GHS Pictogram :			

All chemicals from Amadis Chemical are for laboratory or manufacturing use only.

Product Url : https://www.amadischem.com/product-A1279910

Order & Inquiry

0086-571-89925085
sales@amadischem.com

Support Team

sales@amadischem.com