Specification

Amadis Chemical

[CAS No.: 1704067-47-9] 1-(5-bromo-2,3-difluorophenyl)pyrrolidine

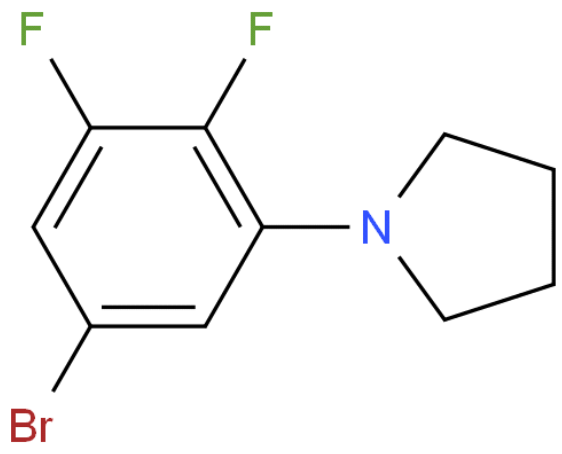

CAS No. :	1704067-47-9
Cat. No. :	A1280034
Formula :	C10 H10 Br F2 N
Purity :	95%
M.W :	262.09
Appearance	
Synonyms :	1-(5-broMo-2，3-difluorophenyl) pyrrolidine
MDL No. :	MFCD28400281
Storage :	Store in 2-8°C for long term (months)
InChI Key :	XHFJMKVOEFNBAY-UHFFFAOYSA-N
Pubchem ID :	91759141
Boiling Point :	308.1±42.0 °C(Predicted)

Safety of [1704067-47-9]			
Signal Word :	Warning	Class :	
Precautionary Statements :	P261;P305+P351+P338	UN# :	
Hazard Statements :	H302;H315;H319;H335	Packing Group :	
GHS Pictogram :			

All chemicals from Amadis Chemical are for laboratory or manufacturing use only.

Product Url : https://www.amadischem.com/product-A1280034

Order & Inquiry

0086-571-89925085
sales@amadischem.com

Support Team

sales@amadischem.com