Specification

Amadis Chemical

[CAS No.: 887587-67-9] tert-butyl 3-((4-bromophenyl)sulfonyl)pyrrolidine-1-carboxylate

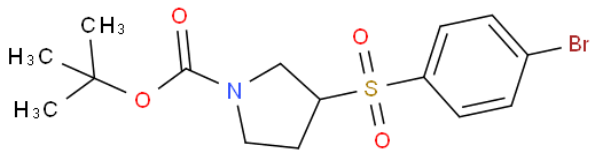

CAS No. :	887587-67-9
Cat. No. :	A1280213
Formula :	C15 H20 Br N O4 S
Purity :	95%
M.W :	390.29
Appearance	
Synonyms :	tert-butyl 3-(4-bromophenyl) sulfonylpyrrolidine-1-carboxylate
MDL No. :	
Storage :	Store in 2-8°C for long term (months)
InChI Key :	IDEUDDPTYWBZEG-UHFFFAOYSA-N
Pubchem ID :	53425209
Boiling Point :	

Safety of [887587-67-9]			
Signal Word :	Warning	Class :	
Precautionary Statements :	P261;P305+P351+P338	UN# :	
Hazard Statements :	H302;H315;H319;H335	Packing Group :	
GHS Pictogram :			

All chemicals from Amadis Chemical are for laboratory or manufacturing use only.

Product Url : https://www.amadischem.com/product-A1280213

Order & Inquiry

0086-571-89925085
sales@amadischem.com

Support Team

sales@amadischem.com