Specification

Amadis Chemical

[CAS No.: 2574525-04-3] cis-5-benzyl-3a,6a-dimethyl-2,3,4,6-tetrahydro-1H-pyrrolo[3,4-c]pyrrole

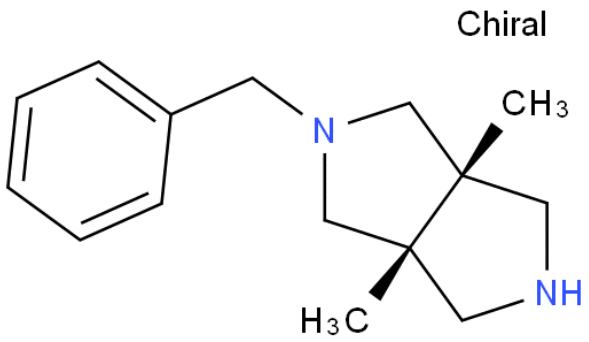

CAS No. :	2574525-04-3
Cat. No. :	A1280760
Formula :	C15 H22 N2
Purity :	
M.W :	230.35
Appearance	
Synonyms :	Rel-(3aR,6aS)-2-benzyl-3a,6a-dimethyloctahydropyrrolo[3,4-c] pyrrole
MDL No. :	
Storage :	Store in 2-8°C for long term (months)
InChI Key :	QYDLHLFKHURUHQ-GASCZTMLSA-N
Pubchem ID :	125424250
Boiling Point :	305.4±35.0 °C(Predicted)

Safety of [2574525-04-3]			
Signal Word :	Warning	Class :	
Precautionary Statements :	P261;P280;P305+P351+P338	UN# :	
Hazard Statements :	H302;H315;H319;H332;H335	Packing Group :	
GHS Pictogram :			

All chemicals from Amadis Chemical are for laboratory or manufacturing use only.

Product Url : https://www.amadischem.com/product-A1280760

Order & Inquiry

0086-571-89925085
sales@amadischem.com

Support Team

sales@amadischem.com