Specification

Amadis Chemical

[CAS No.: 675602-69-4] 1-PYRROLIDIN-2-(3'-TRIFLUOROMETHYLPHENYL)-2-(N-CBZ-N-METHYL)AMINO-ETHANE

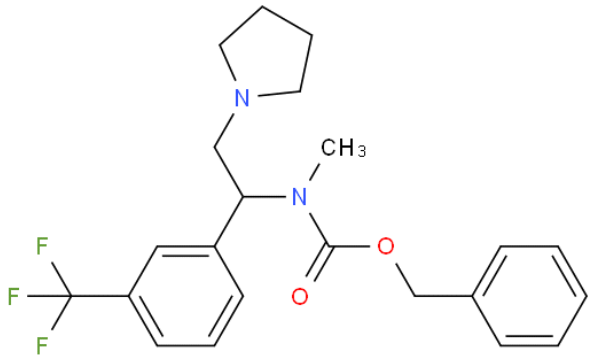

CAS No. :	675602-69-4
Cat. No. :	A12834
Formula :	C22H25N2O2F3
Purity :	97%
M.W :	406.44
Appearance	Pale-yellow to Yellow-brown Liquid
Synonyms :	
MDL No. :	MFCD03426432
Storage :	Store in 2-8°C for long term (months)
InChI Key :	WYDUDCFIXKXWER-UHFFFAOYSA-N
Pubchem ID :	
Boiling Point :	471.9°C at 760 mmHg

Safety of [675602-69-4]			
Signal Word :	Warning	Class :	
Precautionary Statements :	P261;P305+P351+P338	UN# :	
Hazard Statements :	H302;H315;H319;H335	Packing Group :	
GHS Pictogram :			

All chemicals from Amadis Chemical are for laboratory or manufacturing use only.

Product Url : https://www.amadischem.com/product-A12834

Order & Inquiry

0086-571-89925085
sales@amadischem.com

Support Team

sales@amadischem.com