Specification

Amadis Chemical

[CAS No.: 2703773-52-6] 5-(2,4-dioxohexahydropyrimidin-1-yl)-2-methyl-benzoic acid

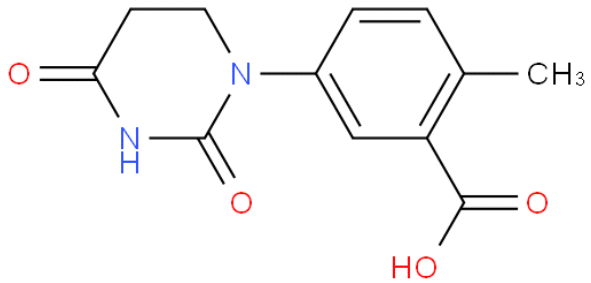

CAS No. :	2703773-52-6
Cat. No. :	A1284250
Formula :	C12 H12 N2 O4
Purity :	97%
M.W :	248.23
Appearance	
Synonyms :	Benzoic acid, 2-methyl-5-(tetrahydro-2,4-dioxo-1(2H)-pyrimidinyl)-
MDL No. :	
Storage :	Store in 2-8°C for long term (months)
InChI Key :	ZTHGIQALEUAWMN-UHFFFAOYSA-N
Pubchem ID :	165944664
Boiling Point :	

Safety of [2703773-52-6]			
Signal Word :	Warning	Class :	
Precautionary Statements :	P261;P305+P351+P338	UN# :	
Hazard Statements :	H302;H315;H319;H335	Packing Group :	
GHS Pictogram :			

All chemicals from Amadis Chemical are for laboratory or manufacturing use only.

Product Url : https://www.amadischem.com/product-A1284250

Order & Inquiry

0086-571-89925085
sales@amadischem.com

Support Team

sales@amadischem.com