Specification

Amadis Chemical

[CAS No.: 863769-69-1] 3,4-Dihydro-1H-isoquinoline-2,6-dicarboxylic acid 2-benzyl ester

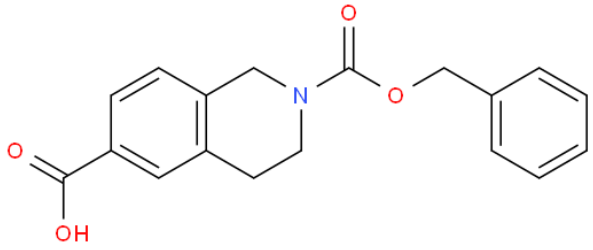

CAS No. :	863769-69-1
Cat. No. :	A1285132
Formula :	C18 H17 N O4
Purity :	97%
M.W :	311.33
Appearance	
Synonyms :	3,4-Dihydro-1H-isoquinoline-2,6-dicarboxylic acid 2-benzyl ester
MDL No. :	
Storage :	Store in 2-8°C for long term (months)
InChI Key :	WULJODKUGAMOMR-UHFFFAOYSA-N
Pubchem ID :	
Boiling Point :	

Safety of [863769-69-1]			
Signal Word :	Warning	Class :	
Precautionary Statements :	P261;P305+P351+P338	UN# :	
Hazard Statements :	H302;H315;H319;H335	Packing Group :	
GHS Pictogram :			

All chemicals from Amadis Chemical are for laboratory or manufacturing use only.

Product Url : https://www.amadischem.com/product-A1285132

Order & Inquiry

0086-571-89925085
sales@amadischem.com

Support Team

sales@amadischem.com