Specification

Amadis Chemical

[CAS No.: 59719-78-7] 4-tert-Butyl-3-nitro-benzoic acid

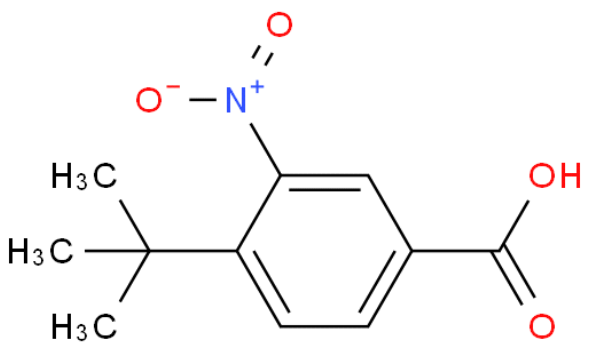

CAS No. :	59719-78-7
Cat. No. :	A1285380
Formula :	C11 H13 N O4
Purity :	97%
M.W :	223.23
Appearance	
Synonyms :	4-tert-Butyl-3-nitro-benzoic acid
MDL No. :	MFCD00100040
Storage :	Store in 2-8°C for long term (months)
InChI Key :	QIHHYQWNYKOHEV-UHFFFAOYSA-N
Pubchem ID :	
Boiling Point :	

Safety of [59719-78-7]			
Signal Word :	Warning	Class :	
Precautionary Statements :	P261;P305+P351+P338	UN# :	
Hazard Statements :	H302;H315;H319;H335	Packing Group :	
GHS Pictogram :			

All chemicals from Amadis Chemical are for laboratory or manufacturing use only.

Product Url : https://www.amadischem.com/product-A1285380

Order & Inquiry

0086-571-89925085
sales@amadischem.com

Support Team

sales@amadischem.com