Specification

Amadis Chemical

[CAS No.: 3053070-17-7] (3R)-6-Bromo-3-methyl-3,4-dihydro-1H-isoquinoline-2-carboxylic acid tert-butyl ester

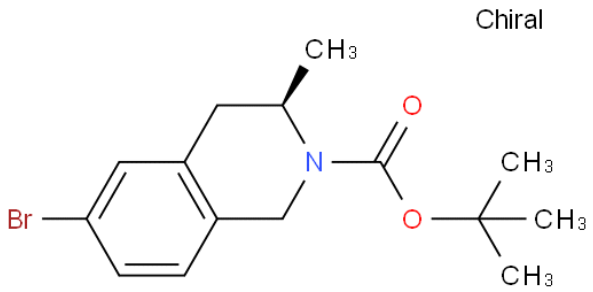

CAS No. :	3053070-17-7
Cat. No. :	A1285644
Formula :	C15 H20 Br N O2
Purity :	97%
M.W :	326.23
Appearance	
Synonyms :	(3R)-6-Bromo-3-methyl-3,4-dihydro-1H-isoquinoline-2-carboxylic acid tert-butyl ester
MDL No. :	
Storage :	Store in 2-8°C for long term (months)
InChI Key :	AGZCPRMYZDGMJP-SNVBAGLBSA-N
Pubchem ID :	
Boiling Point :	

Safety of [3053070-17-7]			
Signal Word :	Warning	Class :	
Precautionary Statements :	P261;P305+P351+P338	UN# :	
Hazard Statements :	H302;H315;H319;H335	Packing Group :	
GHS Pictogram :			

All chemicals from Amadis Chemical are for laboratory or manufacturing use only.

Product Url : https://www.amadischem.com/product-A1285644

Order & Inquiry

0086-571-89925085
sales@amadischem.com

Support Team

sales@amadischem.com