Specification

Amadis Chemical

[CAS No.: 3037649-09-2] (7R)-5-Aza-spiro[2.4]heptane-7-carboxylic acid tert-butyl ester

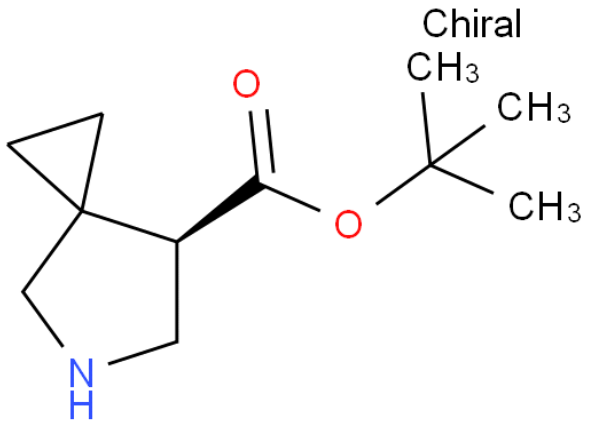

CAS No. :	3037649-09-2
Cat. No. :	A1285688
Formula :	C11 H19 N O2
Purity :	97%
M.W :	197.27
Appearance	
Synonyms :	(7R)-5-Aza-spiro[2.4]heptane-7-carboxylic acid tert-butyl ester
MDL No. :	
Storage :	Store in 2-8°C for long term (months)
InChI Key :	IZKUYSXPQCUGHV-MRVPVSSYSA-N
Pubchem ID :	
Boiling Point :	

Safety of [3037649-09-2]			
Signal Word :	Warning	Class :	
Precautionary Statements :	P261;P305+P351+P338	UN# :	
Hazard Statements :	H302;H315;H319;H335	Packing Group :	
GHS Pictogram :			

All chemicals from Amadis Chemical are for laboratory or manufacturing use only.

Product Url : https://www.amadischem.com/product-A1285688

Order & Inquiry

0086-571-89925085
sales@amadischem.com

Support Team

sales@amadischem.com