Specification

Amadis Chemical

[CAS No.: 2863687-01-6] 5'-Fluoro-6-methyl-3'-morpholin-4-yl-biphenyl-3-ylamine

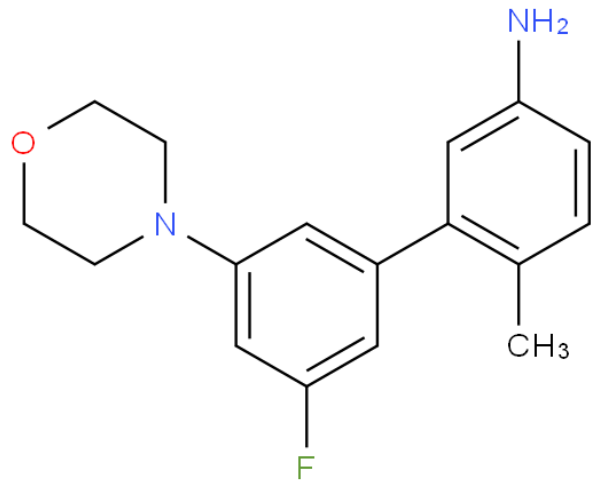

CAS No. :	2863687-01-6
Cat. No. :	A1285929
Formula :	C17 H19 F N2 O
Purity :	97%
M.W :	286.34
Appearance	
Synonyms :	[1,1'-Biphenyl]-3-amine, 3'-fluoro-6-methyl-5'-(4-morpholinyl)-
MDL No. :	
Storage :	Store in 2-8°C for long term (months)
InChI Key :	DNELGVFZFIAGJT-UHFFFAOYSA-N
Pubchem ID :	
Boiling Point :	490.0±45.0 °C(predicted)

Safety of [2863687-01-6]			
Signal Word :	Warning	Class :	
Precautionary Statements :	P261;P305+P351+P338	UN# :	
Hazard Statements :	H302;H315;H319;H335	Packing Group :	
GHS Pictogram :			

All chemicals from Amadis Chemical are for laboratory or manufacturing use only.

Product Url : https://www.amadischem.com/product-A1285929

Order & Inquiry

0086-571-89925085
sales@amadischem.com

Support Team

sales@amadischem.com