Specification

Amadis Chemical

[CAS No.: 2863677-00-1] Benzyl-(1H-pyrrolo[2,3-b]pyridin-4-yl)-carbamic acid tert-butyl ester

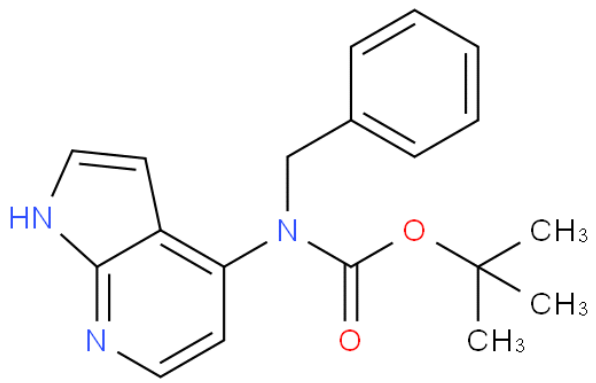

CAS No. :	2863677-00-1
Cat. No. :	A1285934
Formula :	C19 H21 N3 O2
Purity :	97%
M.W :	323.39
Appearance	
Synonyms :	tert-Butyl benzyl(1H-pyrrolo[2,3-b] pyridin-4-yl)carbamate
MDL No. :	
Storage :	Store in 2-8°C for long term (months)
InChI Key :	WLXXEYUJOSEAAR-UHFFFAOYSA-N
Pubchem ID :	168431586
Boiling Point :	

Safety of [2863677-00-1]			
Signal Word :	Warning	Class :	
Precautionary Statements :	P261;P305+P351+P338	UN# :	
Hazard Statements :	H302;H315;H319;H335	Packing Group :	
GHS Pictogram :			

All chemicals from Amadis Chemical are for laboratory or manufacturing use only.

Product Url : https://www.amadischem.com/product-A1285934

Order & Inquiry

0086-571-89925085
sales@amadischem.com

Support Team

sales@amadischem.com