Specification

Amadis Chemical

[CAS No.: 2804732-86-1] cis-1-Boc-octahydro-[1,5]naphthyridine

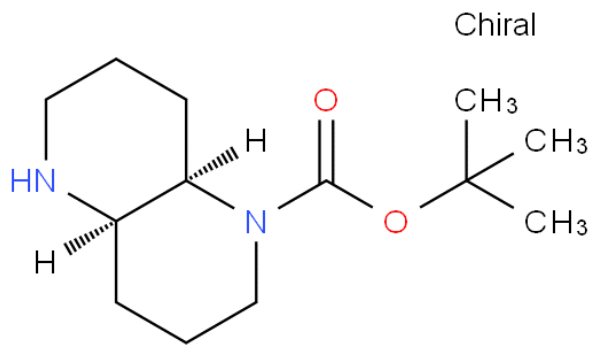

CAS No. :	2804732-86-1
Cat. No. :	A1286070
Formula :	C13 H24 N2 O2
Purity :	97%
M.W :	240.34
Appearance	
Synonyms :	1,5-Naphthyridine-1(2H)-carboxylic acid, octahydro-, 1,1-dimethylethyl ester, (4aR,8aR)-rel-
MDL No. :	
Storage :	Store in 2-8°C for long term (months)
InChI Key :	NJASRKUXYJXBNQ-GHMZBOCLSA-N
Pubchem ID :	
Boiling Point :	331.7±15.0 °C(Predicted)

Safety of [2804732-86-1]			
Signal Word :	Warning	Class :	
Precautionary Statements :	P261;P305+P351+P338	UN# :	
Hazard Statements :	H302;H315;H319;H335	Packing Group :	
GHS Pictogram :			

All chemicals from Amadis Chemical are for laboratory or manufacturing use only.

Product Url : https://www.amadischem.com/product-A1286070

Order & Inquiry

0086-571-89925085
sales@amadischem.com

Support Team

sales@amadischem.com