Specification

Amadis Chemical

[CAS No.: 2803433-05-6] (R)-2-Methyl-propane-2-sulfinic acid [1(R)-(4-chloro-3-trifluoromethyl-phenyl)-ethyl]-amide

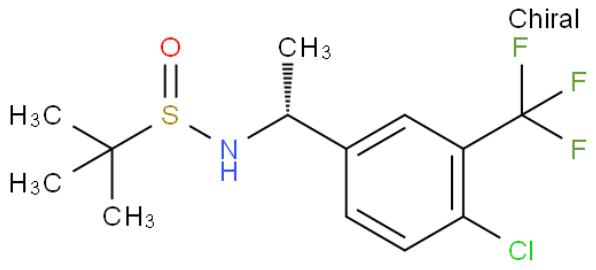

CAS No. :	2803433-05-6
Cat. No. :	A1286130
Formula :	C13 H17 Cl F3 N O S
Purity :	97%
M.W :	327.79
Appearance	
Synonyms :	
MDL No. :	
Storage :	Store in 2-8°C for long term (months)
InChI Key :	NGLPOTJEDHNUHE-PMLQENADSA-N
Pubchem ID :	482816955
Boiling Point :	

Safety of [2803433-05-6]			
Signal Word :	Warning	Class :	
Precautionary Statements :	P261;P305+P351+P338	UN# :	
Hazard Statements :	H302;H315;H319;H335	Packing Group :	
GHS Pictogram :			

All chemicals from Amadis Chemical are for laboratory or manufacturing use only.

Product Url : https://www.amadischem.com/product-A1286130

Order & Inquiry

0086-571-89925085
sales@amadischem.com

Support Team

sales@amadischem.com