Specification

Amadis Chemical

[CAS No.: 196870-66-3] (1R,3S)-3-Benzyloxycarbonylamino-cyclopentanecarboxylic acid

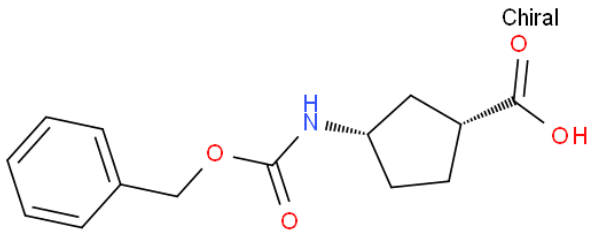

CAS No. :	196870-66-3
Cat. No. :	A1287278
Formula :	C14 H17 N O4
Purity :	95%
M.W :	263.29
Appearance	
Synonyms :	cis-(1R,3S)-3-(phenylmethoxycarbonylamino) cyclopentane-1-carboxylic acid
MDL No. :	
Storage :	Store in 2-8°C for long term (months)
InChI Key :	DEHMZYGMZLWARX-NEPJUHHUSA-N
Pubchem ID :	97030832
Boiling Point :	474.4±44.0 °C(Predicted)

Safety of [196870-66-3]			
Signal Word :	Warning	Class :	
Precautionary Statements :	P261;P280;P305+P351+P338	UN# :	
Hazard Statements :	H302;H315;H319;H332;H335	Packing Group :	
GHS Pictogram :			

All chemicals from Amadis Chemical are for laboratory or manufacturing use only.

Product Url : https://www.amadischem.com/product-A1287278

Order & Inquiry

0086-571-89925085
sales@amadischem.com

Support Team

sales@amadischem.com