Specification

Amadis Chemical

[CAS No.: 194297-99-9] cis-3-Hydroxy-piperidine-2-carboxylic acid methyl ester hydrochloride

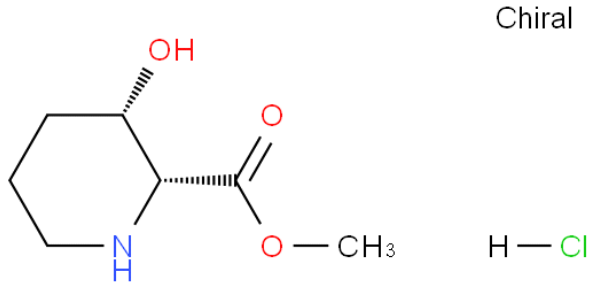

CAS No. :	194297-99-9
Cat. No. :	A1287293
Formula :	C7 H14 Cl N O3
Purity :	95%
M.W :	195.64
Appearance	
Synonyms :	rel-Methyl (2R,3S)-3-hydroxypiperidine-2-carboxylate hydrochloride
MDL No. :	
Storage :	Store in 2-8°C for long term (months)
InChI Key :	FMKJDOVAUFHARJ-RIHPBJNCSA-N
Pubchem ID :	155973336
Boiling Point :	

Safety of [194297-99-9]			
Signal Word :	Warning	Class :	
Precautionary Statements :	P261;P280;P305+P351+P338	UN# :	
Hazard Statements :	H302;H315;H319;H332;H335	Packing Group :	
GHS Pictogram :			

All chemicals from Amadis Chemical are for laboratory or manufacturing use only.

Product Url : https://www.amadischem.com/product-A1287293

Order & Inquiry

0086-571-89925085
sales@amadischem.com

Support Team

sales@amadischem.com