Specification

Amadis Chemical

[CAS No.: 1781529-76-7] 3-Formyl-5,6-dihydro-8H-imidazo[1,2-a]pyrazine-7-carboxylic acid tert-butyl ester

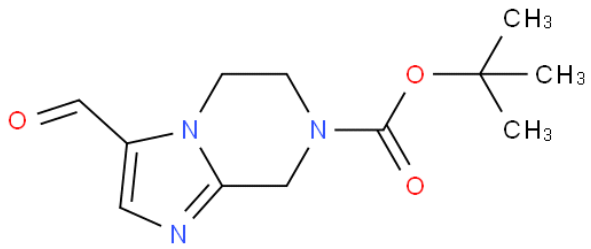

CAS No. :	1781529-76-7
Cat. No. :	A1287612
Formula :	C12 H17 N3 O3
Purity :	95%
M.W :	251.28
Appearance	
Synonyms :	tert-butyl 3-formyl-6,8-dihydro-5H-imidazo[1,2-a]pyrazine-7-carboxylate
MDL No. :	MFCD12755254
Storage :	Store in 2-8°C for long term (months)
InChI Key :	PHFMZWZPINYLEX-UHFFFAOYSA-N
Pubchem ID :	84045568
Boiling Point :	446.8±35.0 °C(Predicted)

Safety of [1781529-76-7]			
Signal Word :	Warning	Class :	
Precautionary Statements :	P261;P280;P305+P351+P338	UN# :	
Hazard Statements :	H302;H315;H319;H332;H335	Packing Group :	
GHS Pictogram :			

All chemicals from Amadis Chemical are for laboratory or manufacturing use only.

Product Url : https://www.amadischem.com/product-A1287612

Order & Inquiry

0086-571-89925085
sales@amadischem.com

Support Team

sales@amadischem.com