Specification

Amadis Chemical

[CAS No.: 173843-87-3] cis-4-Amino-cyclohexanecarboxylic acid tert-butyl ester

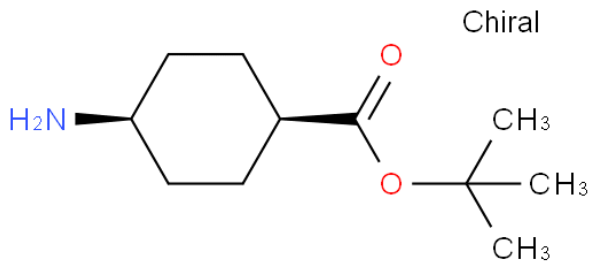

CAS No. :	173843-87-3
Cat. No. :	A1287662
Formula :	C11 H21 N O2
Purity :	95%
M.W :	199.29
Appearance	
Synonyms :	tert-butyl 4-aminocyclohexane-1-carboxylate
MDL No. :	MFCD20696867
Storage :	Store in 2-8°C for long term (months)
InChI Key :	XDTZRQLZSNTGSM-DTORHVGOSA-N
Pubchem ID :	18698345
Boiling Point :	261.1±33.0 °C(Predicted)

Safety of [173843-87-3]			
Signal Word :	Warning	Class :	
Precautionary Statements :	P261;P280;P305+P351+P338	UN# :	
Hazard Statements :	H302;H315;H319;H332;H335	Packing Group :	
GHS Pictogram :			

All chemicals from Amadis Chemical are for laboratory or manufacturing use only.

Product Url : https://www.amadischem.com/product-A1287662

Order & Inquiry

0086-571-89925085
sales@amadischem.com

Support Team

sales@amadischem.com