Specification

Amadis Chemical

[CAS No.: 1708250-54-7] 3-tert-Butoxycarbonylamino-piperidine-4-carboxylic acid ethyl ester

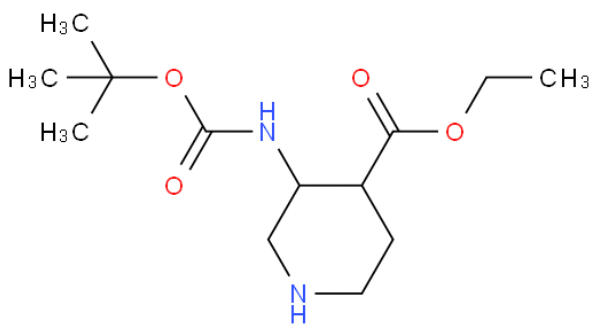

CAS No. :	1708250-54-7
Cat. No. :	A1287674
Formula :	C13 H24 N2 O4
Purity :	95%
M.W :	272.34
Appearance	
Synonyms :	Ethyl 3-((tert-butoxycarbonyl)amino) piperidine-4-carboxylate
MDL No. :	
Storage :	Store in 2-8°C for long term (months)
InChI Key :	ICLFKLQIHHBWQG-UHFFFAOYSA-N
Pubchem ID :	102548857
Boiling Point :	377.7±42.0 °C(Predicted)

Safety of [1708250-54-7]			
Signal Word :	Warning	Class :	
Precautionary Statements :	P261;P280;P305+P351+P338	UN# :	
Hazard Statements :	H302;H315;H319;H335	Packing Group :	
GHS Pictogram :			

All chemicals from Amadis Chemical are for laboratory or manufacturing use only.

Product Url : https://www.amadischem.com/product-A1287674

Order & Inquiry

0086-571-89925085
sales@amadischem.com

Support Team

sales@amadischem.com