Specification

Amadis Chemical

[CAS No.: 1496169-42-6] 4-Bromo-1-ethyl-5-(4-methoxy-benzyloxymethyl)-3-methyl-1H-pyrazole

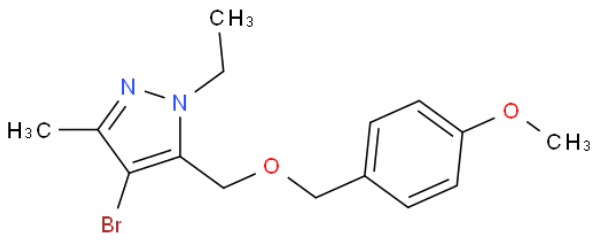

CAS No. :	1496169-42-6
Cat. No. :	A1287950
Formula :	C15 H19 Br N2 O2
Purity :	97%
M.W :	339.23
Appearance	
Synonyms :	4-bromo-1-ethyl-5-(((4-methoxybenzyl)oxy)methyl)-3-methyl-1H-pyrazole
MDL No. :	
Storage :	Store in 2-8°C for long term (months)
InChI Key :	SNNFRQPIFUGPPC-UHFFFAOYSA-N
Pubchem ID :	65870973
Boiling Point :	

Safety of [1496169-42-6]			
Signal Word :	Warning	Class :	
Precautionary Statements :	P261;P305+P351+P338	UN# :	
Hazard Statements :	H302;H315;H319;H335	Packing Group :	
GHS Pictogram :			

All chemicals from Amadis Chemical are for laboratory or manufacturing use only.

Product Url : https://www.amadischem.com/product-A1287950

Order & Inquiry

0086-571-89925085
sales@amadischem.com

Support Team

sales@amadischem.com