Specification

Amadis Chemical

[CAS No.: 1352420-06-4] (5-Bromo-2-fluoro-phenyl)-oxo-acetic acid

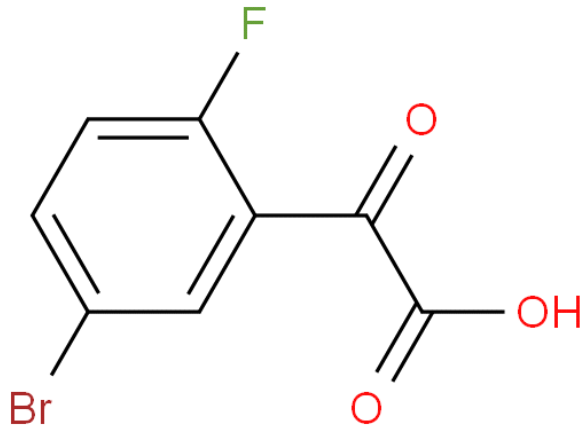

CAS No. :	1352420-06-4
Cat. No. :	A1288250
Formula :	C8 H4 Br F O3
Purity :	97%
M.W :	247.02
Appearance	
Synonyms :	Benzeneacetic acid, 5-bromo-2-fluoro-α-oxo-
MDL No. :	
Storage :	Store in 2-8°C for long term (months)
InChI Key :	AZNFNNQAUYFGLY-UHFFFAOYSA-N
Pubchem ID :	
Boiling Point :	335.3±42.0 °C(Predicted)

Safety of [1352420-06-4]			
Signal Word :	Warning	Class :	
Precautionary Statements :	P261;P305+P351+P338	UN# :	
Hazard Statements :	H302;H315;H319;H335	Packing Group :	
GHS Pictogram :			

All chemicals from Amadis Chemical are for laboratory or manufacturing use only.

Product Url : https://www.amadischem.com/product-A1288250

Order & Inquiry

0086-571-89925085
sales@amadischem.com

Support Team

sales@amadischem.com