Specification

Amadis Chemical

[CAS No.: 1283720-76-2] 7,7-Difluoro-1,2,4,5,6,7-hexahydro-pyrazolo[4,3-c]pyridin-3-one

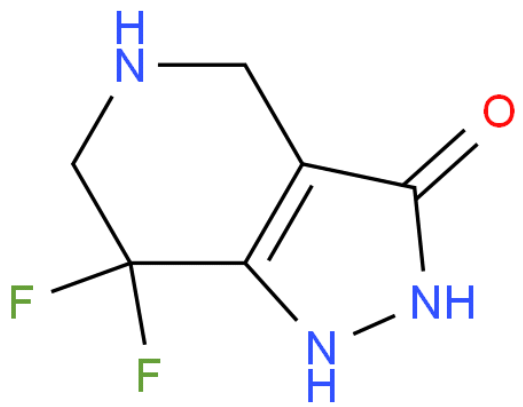

CAS No. :	1283720-76-2
Cat. No. :	A1288365
Formula :	C6 H7 F2 N3 O
Purity :	97%
M.W :	175.14
Appearance	
Synonyms :	7,7-Difluoro-1,2,4,5,6,7-hexahydro-3H-pyrazolo[4,3-c]pyridin-3-one
MDL No. :	
Storage :	Store in 2-8°C for long term (months)
InChI Key :	GJZLIWKLESAEMV-UHFFFAOYSA-N
Pubchem ID :	121521903
Boiling Point :	

Safety of [1283720-76-2]			
Signal Word :	Warning	Class :	
Precautionary Statements :	P261;P305+P351+P338	UN# :	
Hazard Statements :	H302;H315;H319;H335	Packing Group :	
GHS Pictogram :			

All chemicals from Amadis Chemical are for laboratory or manufacturing use only.

Product Url : https://www.amadischem.com/product-A1288365

Order & Inquiry

0086-571-89925085
sales@amadischem.com

Support Team

sales@amadischem.com