Specification

Amadis Chemical

[CAS No.: 1935207-08-1] Ethanone, 1-(3',3'-difluoro[1,4'-bipiperidin]-1'-yl)-2,2,2-trifluoro-

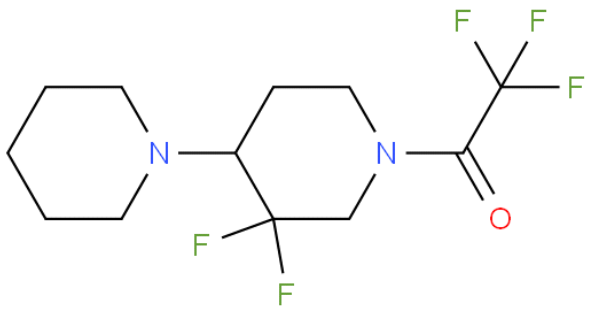

CAS No. :	1935207-08-1
Cat. No. :	A1289208
Formula :	C12 H17 F5 N2 O
Purity :	95%
M.W :	300.27
Appearance	
Synonyms :	Ethanone, 1-(3',3'-difluoro[1,4'-bipiperidin]-1'-yl)-2,2,2-trifluoro-
MDL No. :	
Storage :	Store in 2-8°C for long term (months)
InChI Key :	HMMLLRBRTVIFHD-UHFFFAOYSA-N
Pubchem ID :	
Boiling Point :	

Safety of [1935207-08-1]			
Signal Word :	Warning	Class :	
Precautionary Statements :	P261;P305+P351+P338	UN# :	
Hazard Statements :	H302;H315;H319;H335	Packing Group :	
GHS Pictogram :			

All chemicals from Amadis Chemical are for laboratory or manufacturing use only.

Product Url : https://www.amadischem.com/product-A1289208

Order & Inquiry

0086-571-89925085
sales@amadischem.com

Support Team

sales@amadischem.com