Specification

Amadis Chemical

[CAS No.: 1932089-68-3] (3R,4S)-1-(tert-butoxycarbonyl)-4-fluoropyrrolidine-3-carboxylic acid

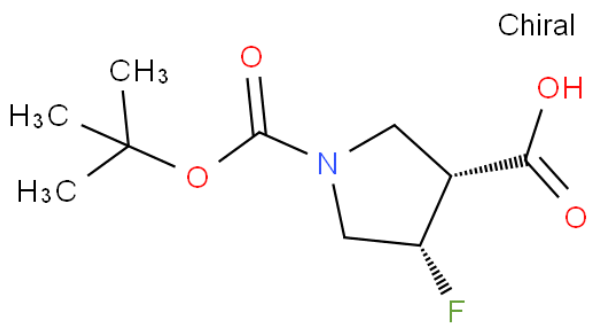

CAS No. :	1932089-68-3
Cat. No. :	A1289216
Formula :	C10 H16 F N O4
Purity :	95%
M.W :	233.24
Appearance	
Synonyms :	(3R,4S)-1-(tert-butoxycarbonyl)-4-fluoropyrrolidine-3-carboxylic acid
MDL No. :	MFCD30491045
Storage :	Store in 2-8°C for long term (months)
InChI Key :	HEDHHUUQWWXVTC-NKWVEPMBSA-N
Pubchem ID :	71743152
Boiling Point :	346.0±42.0 °C(Predicted)

Safety of [1932089-68-3]			
Signal Word :	Warning	Class :	
Precautionary Statements :	P261;P305+P351+P338	UN# :	
Hazard Statements :	H302;H315;H319;H335	Packing Group :	
GHS Pictogram :			

All chemicals from Amadis Chemical are for laboratory or manufacturing use only.

Product Url : https://www.amadischem.com/product-A1289216

Order & Inquiry

0086-571-89925085
sales@amadischem.com

Support Team

sales@amadischem.com