Specification

Amadis Chemical

[CAS No.: 165950-04-9] 5-(((tert-butoxycarbonyl)amino)methyl)-2-chlorobenzoic acid

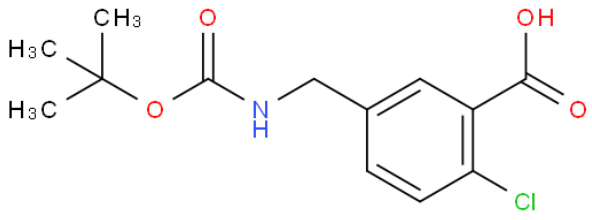

CAS No. :	165950-04-9
Cat. No. :	A1289363
Formula :	C13 H16 Cl N O4
Purity :	95%
M.W :	285.72
Appearance	
Synonyms :	5-[(Boc-amino)methyl]-2-chloro-benzoic acid
MDL No. :	MFCD11974243
Storage :	Store in 2-8°C for long term (months)
InChI Key :	FKULUOQYTJAVOW-UHFFFAOYSA-N
Pubchem ID :	58483357
Boiling Point :	451.0±40.0 °C(Predicted)

Safety of [165950-04-9]			
Signal Word :	Warning	Class :	
Precautionary Statements :	P261;P305+P351+P338	UN# :	
Hazard Statements :	H302;H315;H319;H335	Packing Group :	
GHS Pictogram :			

All chemicals from Amadis Chemical are for laboratory or manufacturing use only.

Product Url : https://www.amadischem.com/product-A1289363

Order & Inquiry

0086-571-89925085
sales@amadischem.com

Support Team

sales@amadischem.com