Specification

Amadis Chemical

[CAS No.: 94104-33-3] Ethyl 3-amino-3-(4-chlorophenyl)propanoate

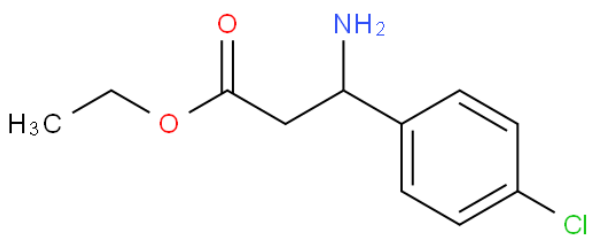

CAS No. :	94104-33-3
Cat. No. :	A1290146
Formula :	C11 H14 Cl N O2
Purity :	98%
M.W :	227.69
Appearance	
Synonyms :	Ethyl 3-amino-3-(4-chlorophenyl) propanoate
MDL No. :	
Storage :	Store in 2-8°C for long term (months)
InChI Key :	SAXNGCIJNXBVHG-UHFFFAOYSA-N
Pubchem ID :	2847357
Boiling Point :	331.5±32.0 °C

Safety of [94104-33-3]			
Signal Word :	Warning	Class :	
Precautionary Statements :	P261;P305+P351+P338	UN# :	
Hazard Statements :	H302;H315;H319;H335	Packing Group :	
GHS Pictogram :			

All chemicals from Amadis Chemical are for laboratory or manufacturing use only.

Product Url : https://www.amadischem.com/product-A1290146

Order & Inquiry

0086-571-89925085
sales@amadischem.com

Support Team

sales@amadischem.com