Specification

Amadis Chemical

[CAS No.: 2212021-82-2] 5-((S)-2,2-Dimethyltetrahydro-2H-pyran-4-yl)-N-methyl-1-((1S,2S)-2-methyl-1-(5-oxo-4,5-dihydro-1,2,4-oxadiazol-3-yl)cyclopropyl)-N-phenyl-1H-indole-2-carboxamide

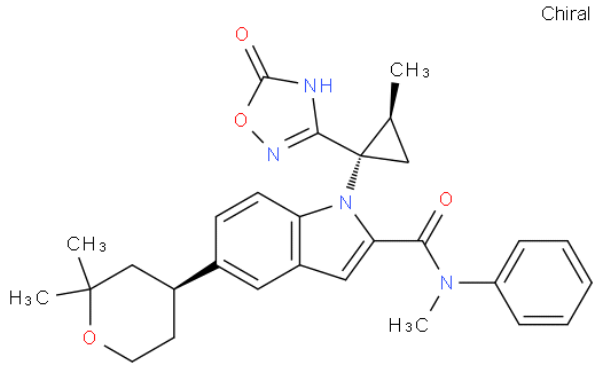

CAS No. :	2212021-82-2
Cat. No. :	A1290149
Formula :	C29 H32 N4 O4
Purity :	98%
M.W :	500.59
Appearance	
Synonyms :	5-((S)-2,2-Dimethyltetrahydro-2H-pyran-4-yl)-N-methyl-1-((1S,2S)-2-methyl-1-(5-oxo-4,5-dihydro-1,2,4-oxadiazol-3-yl)cyclopropyl)-N-phenyl-1H-indole-2-carboxamide
MDL No. :	
Storage :	Store in 2-8°C for long term (months)
InChI Key :	SIYHUHPATYQMMF-YSDGCRRSSA-N
Pubchem ID :	139328330
Boiling Point :	

Safety of [2212021-82-2]			
Signal Word :	Warning	Class :	
Precautionary Statements :	P261;P305+P351+P338	UN# :	
Hazard Statements :	H302;H315;H319;H335	Packing Group :	
GHS Pictogram :			

All chemicals from Amadis Chemical are for laboratory or manufacturing use only.

Product Url : https://www.amadischem.com/product-A1290149

Order & Inquiry

0086-571-89925085
sales@amadischem.com

Support Team

sales@amadischem.com