# Specification

Amadis Chemical

## [ CAS No.: 2377531-15-0 ] 3'-Phenyl-9H-3,9'-bicarbazole

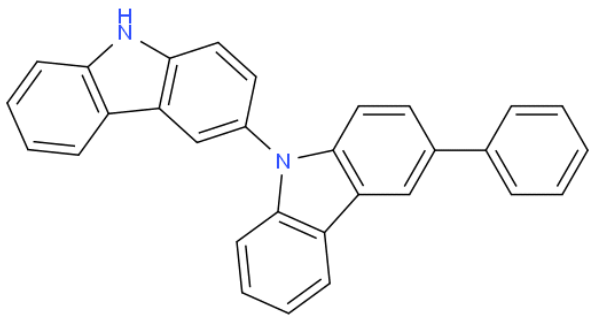


| | |
|---|---|
| CAS No. : | 2377531-15-0 |
| Cat. No. : | A1290545 |
| Formula : | C30 H20 N2 |
| Purity : | 98% |
| M.W : | 408.49 |
| Appearance | |
| Synonyms : | 3'-Phenyl-9H-3,9'-bicarbazole |
| MDL No. : | |
| Storage : | Store in 2-8°C for long term (months) |
| InChI Key : | HVUOYVBDYAAWBE-UHFFFAOYSA-N |
| Pubchem ID : | |
| Boiling Point : | 685.6±37.0 °C |

| Safety of [2377531-15-0] | | | |
|---|---|---|---|
| Signal Word : | Warning | Class : | |
| Precautionary Statements : | P261;P305+P351+P338 | UN# : | |
| Hazard Statements : | H302;H315;H319;H335 | Packing Group : | |
| GHS Pictogram : | | | |

All chemicals from Amadis Chemical are for laboratory or manufacturing use only.

Product Url : https://www.amadischem.com/product-A1290545


**Order & Inquiry**

0086-571-89925085
sales@amadischem.com

**Support Team**

sales@amadischem.com