Specification

Amadis Chemical

[CAS No.: 1131594-77-8] Methyl 2-amino-2-(3-bromophenyl)hexanoate

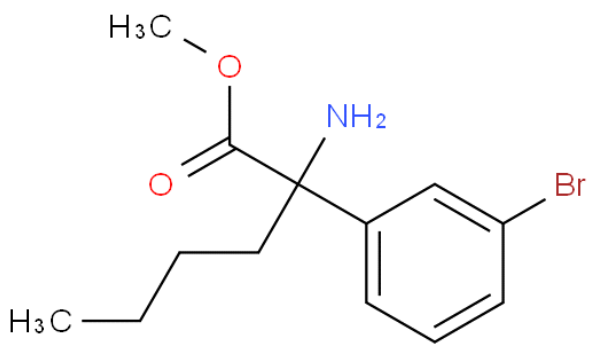

CAS No. :	1131594-77-8
Cat. No. :	A1290944
Formula :	C13 H18 Br N O2
Purity :	97%
M.W :	300.19
Appearance	
Synonyms :	Methyl 2-amino-2-(3-bromophenyl) hexanoate
MDL No. :	
Storage :	Store in 2-8°C for long term (months)
InChI Key :	TWKJCVKXJNXQAT-UHFFFAOYSA-N
Pubchem ID :	
Boiling Point :	

Safety of [1131594-77-8]			
Signal Word :	Warning	Class :	
Precautionary Statements :	P261;P305+P351+P338	UN# :	
Hazard Statements :	H302;H315;H319;H335	Packing Group :	
GHS Pictogram :			

All chemicals from Amadis Chemical are for laboratory or manufacturing use only.

Product Url : https://www.amadischem.com/product-A1290944

Order & Inquiry

0086-571-89925085
sales@amadischem.com

Support Team

sales@amadischem.com