Specification

Amadis Chemical

[CAS No.: 94109-61-2] 2-(benzyl(tert-butyl)amino)-1-(3,5-dihydroxyphenyl)ethanone sulfate

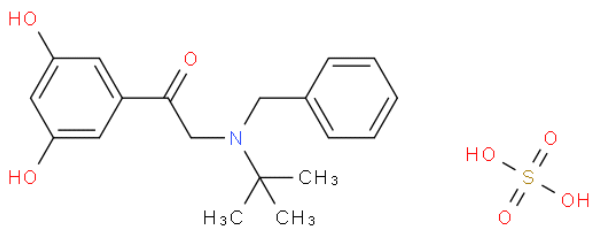

CAS No. :	94109-61-2
Cat. No. :	A1291101
Formula :	C19 H25 N O7 S
Purity :	97%
M.W :	411.47
Appearance	
Synonyms :	2-(benzyl(tert-butyl)amino)-1-(3,5-dihydroxyphenyl)ethanone sulfate
MDL No. :	
Storage :	Store in 2-8°C for long term (months)
InChI Key :	QERNUUBWZJMKDP-UHFFFAOYSA-N
Pubchem ID :	
Boiling Point :	

Safety of [94109-61-2]			
Signal Word :	Warning	Class :	
Precautionary Statements :	P261;P305+P351+P338	UN# :	
Hazard Statements :	H302;H315;H319;H335	Packing Group :	
GHS Pictogram :			

All chemicals from Amadis Chemical are for laboratory or manufacturing use only.

Product Url : https://www.amadischem.com/product-A1291101

Order & Inquiry

0086-571-89925085
sales@amadischem.com

Support Team

sales@amadischem.com