Specification

Amadis Chemical

[CAS No.: 2273873-66-6] Pitavastatin Impurity 43

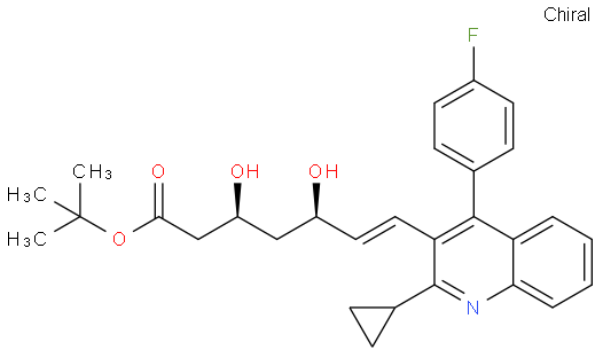

CAS No. :	2273873-66-6
Cat. No. :	A1291869
Formula :	C29 H32 F N O4
Purity :	95%
M.W :	477.57
Appearance	
Synonyms :	tert-butyl (3S,5R,E)-7-(2-cyclopropyl-4-(4-fluorophenyl)quinolin- 3-yl)-3,5-dihydroxyhept-6-enoate
MDL No. :	
Storage :	Store in 2-8°C for long term (months)
InChI Key :	RCARMBIYAHBUHR-TYOAQRMGSA-N
Pubchem ID :	
Boiling Point :	674.5±55.0 °C

Safety of [2273873-66-6]			
Signal Word :	Warning	Class :	
Precautionary Statements :	P261;P305+P351+P338	UN# :	
Hazard Statements :	H302;H315;H319;H335	Packing Group :	
GHS Pictogram :			

All chemicals from Amadis Chemical are for laboratory or manufacturing use only.

Product Url : https://www.amadischem.com/product-A1291869

Order & Inquiry

0086-571-89925085
sales@amadischem.com

Support Team

sales@amadischem.com