Specification

Amadis Chemical

[CAS No.: 2126010-03-3] Tenofovir Impurity 99

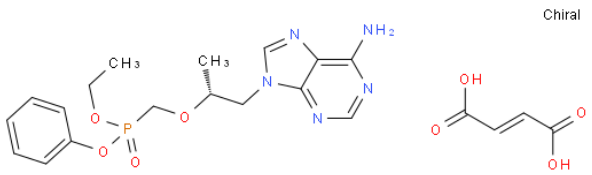

CAS No. :	2126010-03-3
Cat. No. :	A1291995
Formula :	C21 H26 N5 O8 P
Purity :	95%
M.W :	507.43
Appearance	
Synonyms :	ethyl phenyl ((((R)-1-(6-amino-9H-purin-9-yl)propan-2-yl)oxy) methyl) phosphonate fumaric acid salt
MDL No. :	
Storage :	Store in 2-8°C for long term (months)
InChI Key :	SYNGCIBQXYIHGX-PJJUNAIKSA-N
Pubchem ID :	470504316
Boiling Point :	

Safety of [2126010-03-3]			
Signal Word :	Warning	Class :	
Precautionary Statements :	P261;P305+P351+P338	UN# :	
Hazard Statements :	H302;H315;H319;H335	Packing Group :	
GHS Pictogram :			

All chemicals from Amadis Chemical are for laboratory or manufacturing use only.

Product Url : https://www.amadischem.com/product-A1291995

Order & Inquiry

0086-571-89925085
sales@amadischem.com

Support Team

sales@amadischem.com