Specification

Amadis Chemical

[CAS No.: 2040305-05-1] Dapagliflozin Impurity 3

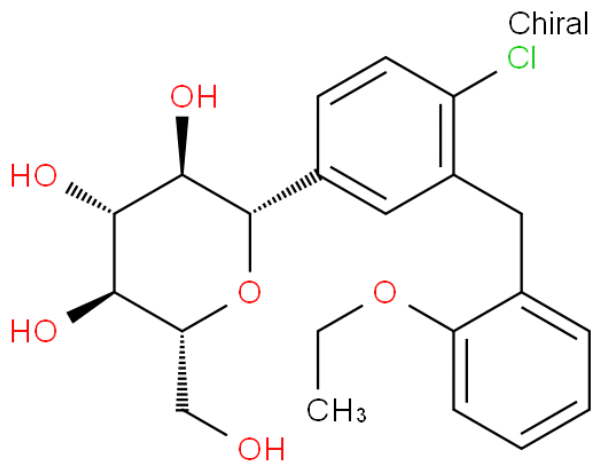

CAS No. :	2040305-05-1
Cat. No. :	A1292089
Formula :	C21 H25 Cl O6
Purity :	95%
M.W :	408.87
Appearance	
Synonyms :	(2S,3R,4R,5S,6R)-2-(4-chloro-3-(2-ethoxybenzyl)phenyl)-6-(hydroxymethyl)tetrahydro-2H-pyran-3,4,5-triol
MDL No. :	
Storage :	Store in 2-8°C for long term (months)
InChI Key :	GZUADDXLXVDFHI-ADAARDCZSA-N
Pubchem ID :	122677938
Boiling Point :	599.3±50.0 °C

Safety of [2040305-05-1]			
Signal Word :	Warning	Class :	
Precautionary Statements :	P261;P305+P351+P338	UN# :	
Hazard Statements :	H302;H315;H319;H335	Packing Group :	
GHS Pictogram :			

All chemicals from Amadis Chemical are for laboratory or manufacturing use only.

Product Url : https://www.amadischem.com/product-A1292089

Order & Inquiry

0086-571-89925085
sales@amadischem.com

Support Team

sales@amadischem.com