Specification

Amadis Chemical

[CAS No.: 1801551-07-4] Relugolix Impurity 26

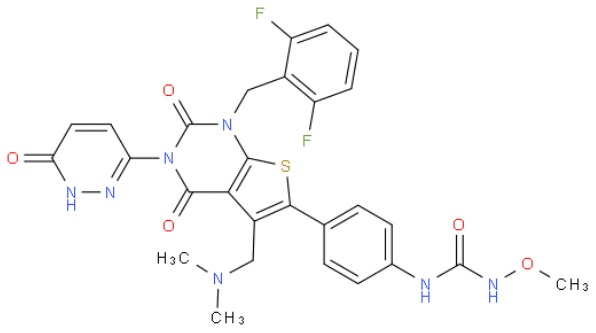

CAS No. :	1801551-07-4
Cat. No. :	A1292229
Formula :	C28 H25 F2 N7 O5 S
Purity :	95%
M.W :	609.60
Appearance	
Synonyms :	1-(4-(1-(2,6-difluorobenzyl)-5-((dimethylamino)methyl)-2,4-dioxo-3-(6-oxo-1,6-dihydropyridazin-3-yl)-1,2,3,4-tetrahydrothieno[2,3-d] pyrimidin-6-yl)phenyl)-3-methoxyurea
MDL No. :	
Storage :	Store in 2-8°C for long term (months)
InChI Key :	DXPXBUAIEPOSBT-UHFFFAOYSA-N
Pubchem ID :	118378832
Boiling Point :	

Safety of [1801551-07-4]			
Signal Word :	Warning	Class :	
Precautionary Statements :	P261;P305+P351+P338	UN# :	
Hazard Statements :	H302;H315;H319;H335	Packing Group :	
GHS Pictogram :			

All chemicals from Amadis Chemical are for laboratory or manufacturing use only.

Product Url : https://www.amadischem.com/product-A1292229

Order & Inquiry

0086-571-89925085
sales@amadischem.com

Support Team

sales@amadischem.com