Specification

Amadis Chemical

[CAS No.: 143687-24-5] N-(5-((RS)-2-(benzyl((RS)-1-(4-methoxyphenyl)propan-2-yl)amino)-1-hydroxyethyl)-2-(benzyloxy)phenyl)formamide half-fumarate

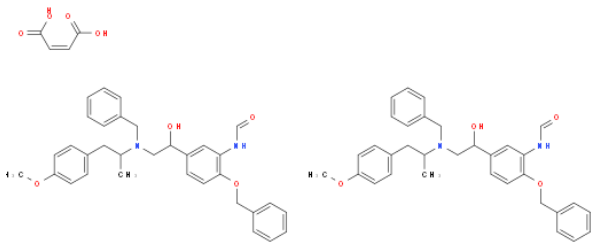

CAS No. :	143687-24-5
Cat. No. :	A1292447
Formula :	C70 H76 N4 O12
Purity :	95%
M.W :	1,165.37
Appearance	
Synonyms :	N-(5-((RS)-2-(benzyl((RS)-1-(4-methoxyphenyl)propan-2-yl)amino)-1-hydroxyethyl)-2-(benzyloxy) phenyl)formamide half-fumarate
MDL No. :	
Storage :	Store in 2-8°C for long term (months)
InChI Key :	NKMRGAZUAPZJPZ-KSBRXOFISA-N
Pubchem ID :	45358017
Boiling Point :	

Safety of [143687-24-5]			
Signal Word :	Warning	Class :	
Precautionary Statements :	P261;P305+P351+P338	UN# :	
Hazard Statements :	H302;H315;H319;H335	Packing Group :	
GHS Pictogram :			

All chemicals from Amadis Chemical are for laboratory or manufacturing use only.

Product Url : https://www.amadischem.com/product-A1292447

Order & Inquiry

0086-571-89925085
sales@amadischem.com

Support Team

sales@amadischem.com